

# RURAL MUNICIPALITY OF BALDION No.131

West of the Second Meridian

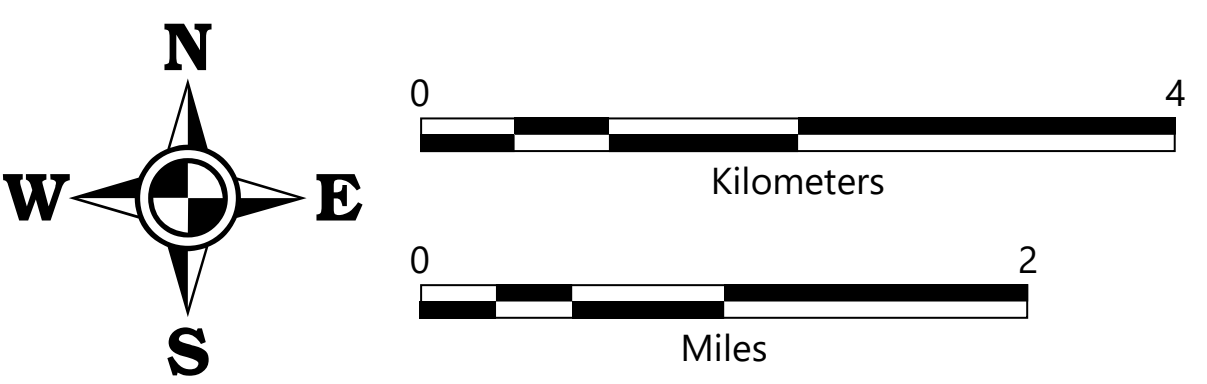

Suite 1-1410 Caribou Street  
Moose Jaw, SK S6H 7S9  
Phone (306) 693-2166  
Fax (306) 693-2170  
Email: rm131@sasktel.net

RM OF MOOSE JAW No.161

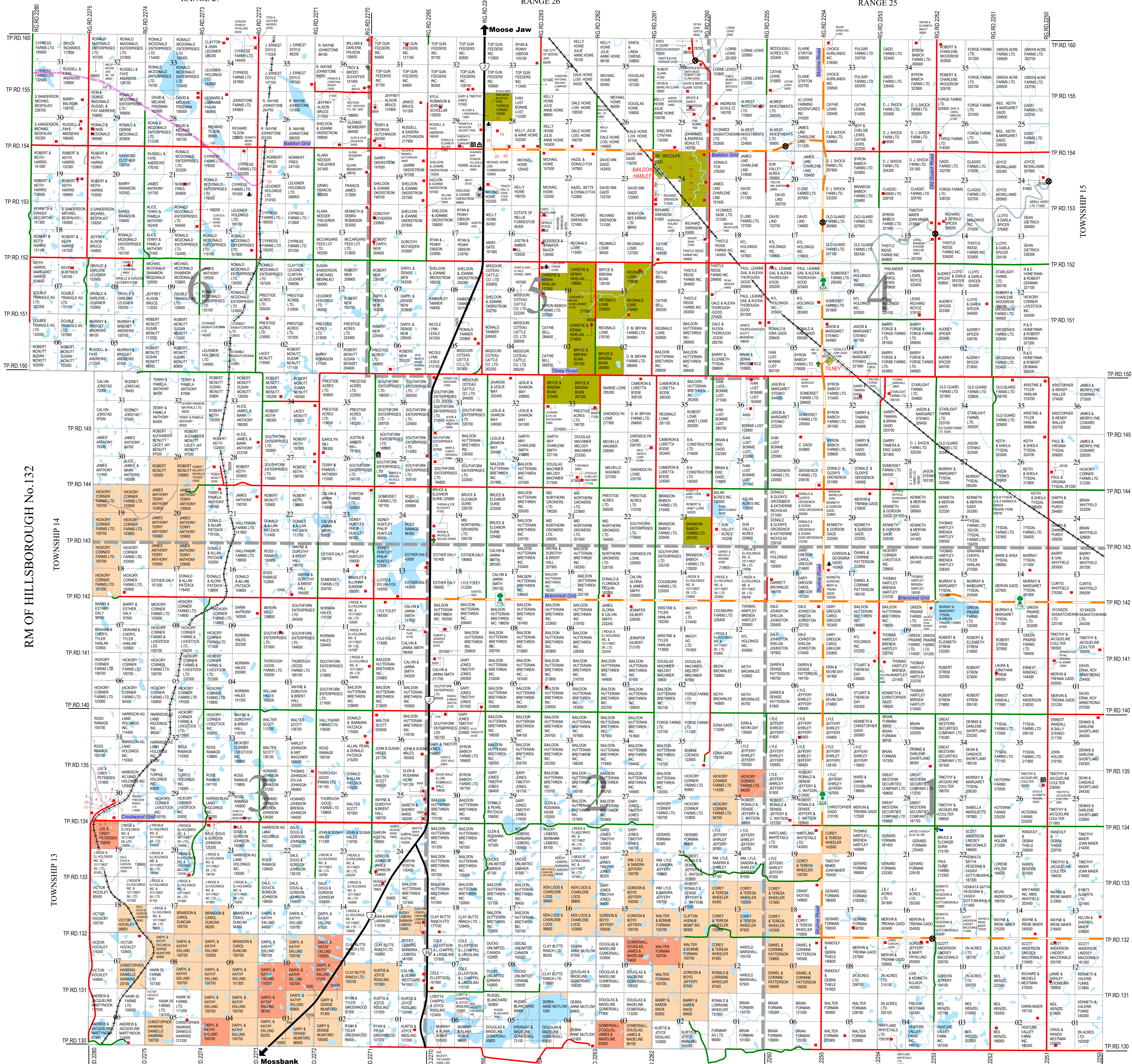

### Legend

- Provincial Highway
- Primary Grid Route
- Heavy Haul Alternate Route
- All Weather Road
- Seasonal Road
- Railway
- Miscellaneous Right-of-Way
- Division Boundary
- Water Stream
- Water Body
- Urban Centre
- Organic Land
- AG Lease (Crown Land)
- AG Lease (Crown Land w/ Easements)
- Bridge
- Business
- Cemetery
- Church
- Hall
- Heritage Site
- Museum
- Residence
- Well

### Baldion NW 24-15-26

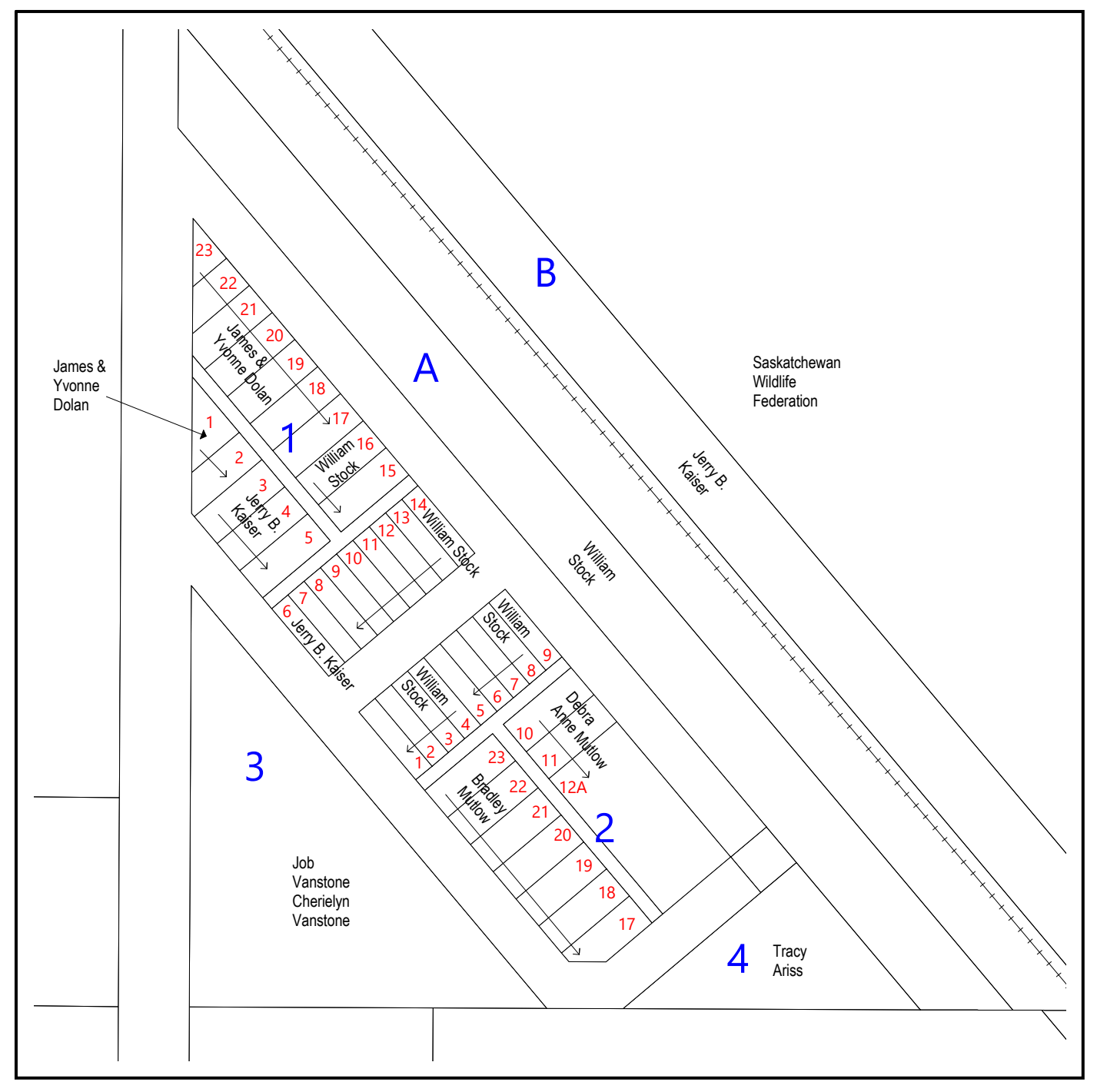

### Small Parcel Listing

Part	Name	Value	Location
1	Deron Sheets & Rebecca Bishop	48900	SW 30 13 27
2	Gary M. McRoberts	22700	SW 30 13 27
3	Jessica Tremblay	26300	SW 30 13 27
4	Darren Lloyd McKibben	24600	SW 30 13 27
5	Darren Lloyd McKibben	1000	SW 30 13 27
6	Darren Lloyd McKibben	1900	SW 30 13 27
7	Sanatichand Wildlife Federation	35200	SW 30 13 27
8	RM of Baldion No. 131	900	SW 30 13 27
9	Darren Lloyd McKibben	22400	SW 30 13 27
10	Alan Mayer	1600	SW 30 13 27
11	Alan Mayer	15200	SW 30 13 27
12	Sanatichand Wildlife Federation	19500	SW 24 15 26
13	Stephanie & Sheldon Ashford	10100	SW 24 15 26
14	Alex Dally & Charlene Clark	4900	NE 24 15 26
15	Marty Demenicuk & Kathryn Aivou	4900	NE 24 15 26
16	Brett & Brenda Schultz	49900	NE 24 15 26
17	Brindly Chamberlain & Jenna Matemanuk	22900	NE 24 15 26
18	Brindly Chamberlain & Jenna Matemanuk	35200	SW 24 15 26
19	Ruth Gorda	90900	SW 28 15 26
20	Tyler Leonard & Melissa-Rae Bjorgan	24100	SW 28 15 26
21	Ruth Gorda	4600	SW 28 15 26
22	Carolyn Hill	15000	SW 28 15 26
23	Ruth Gorda	33500	SW 28 15 26
24	Ruth Gorda & Bill Cornell	44500	SW 28 15 26
25	Jayden Downey	19090	SW 23 15 27
26	Norbert Fries	12100	SW 23 15 27
27	Jeff Downey	12000	SW 23 15 27

### Notes:

Assessment shown is assessed value, not taxable.  
Building/Improvement assessed value not included.

This map has been produced by MunisSoft for the R.M. of Baldion No.131 using information supplied by others. Geospatial data has been provided by Information Services Corporation of Saskatchewan. For the production of this map under license to the municipality. Duplication in whole or in part is prohibited. This map is for reference use only. It is the responsibility of the user to verify the accuracy of the information since changes in assessment, ownership and other information may have changed since the information. E&OE.



Updated: April 15, 2024